

NOTICE!!

These documents have been scanned!

Do not place un-scanned documents beneath this notice!

Do not remove this notice from this file!

GPO Jacket No. 560-102
Print Order 61540
Rise Business Services, LLC
Job=AZ15 4/29/2019



Box Number= AZ15005



Claim Begin-End: AMC445886-AMC445886

1 Initial Receipt



AZ15005-4

AMC450400-AMC453366

United States Department of the Interior
Bureau of Land Management
 DIV OF LANDS, MINRLS & ENERGY
 ONE N CENTRAL AVE
 PHOENIX, AZ 85004 -4427
 Phone: 602-417-9200

Receipt

No: 3985541

Transaction #: 4095749	
Date of Transaction: 09/27/2017	
CUSTOMER:	
	WAYNE HORTON 1931 DEMERSE AVE PRESCOTT, AZ 86301-1009 US

ENTERED
 OCT 02 2017
 BY: *Rjm*

LINE #	QTY	DESCRIPTION	REMARKS	UNIT PRICE	TOTAL
1	1.00	LOCATABLE MINERALS / MINING CLAIMS-NEW, UNADJUD, ONE OR MORE AUTH NOS / NEW MINING CLAIM PROCESSING FEE CASES: AMC445886/\$20.00		- n/a -	20.00
2	1.00	LOCATABLE MINERALS / MINING CLAIMS-NEW, UNADJUD, ONE OR MORE AUTH NOS / NEW MINING CLAIMS LOCATION FEE CASES: AMC445886/\$37.00		- n/a -	37.00
3	1.00	LOCATABLE MINERALS / MINING CLAIMS-NEW, UNADJUD, ONE OR MORE AUTH NOS / NEW MINING CLAIMS MAINTENANCE FEE CASES: AMC445886/\$155.00		- n/a -	155.00
TOTAL:					\$212.00

PAYMENT INFORMATION			
1	AMOUNT:	212.00	POSTMARKED: 09/22/2017
	TYPE:	CHECK	RECEIVED: 09/25/2017
	CHECK NO:	0877209035	
	NAME:	HORTON, WAYNE D 1931 DEMERSE AVE PRESCOTT AZ 86301-1009 US	

REMARKS

This receipt was generated by the automated BLM Collections and Billing System and is a paper representation of a portion of the official electronic record contained therein.

NOTICE!!

These documents have been scanned!

Do not place un-scanned documents beneath this notice!

Do not remove this notice from this file!

GPO Jacket No. 560-102
Print Order 61540
Rise Business Services, LLC
Job=AZ15 4/29/2019



Box Number= AZ15005



Claim Begin-End: AMC445886-AMC445886

2 Correspondence



AZ15005-4 AMC450400-AMC453366

**NO
DOCUMENTS
FOUND**

NO DOCUMENTS FOUND
NO DOCUMENTS FOUND

NOTICE!!

These documents have been scanned!

Do not place un-scanned documents beneath this notice!

Do not remove this notice from this file!

GPO Jacket No. 560-102
Print Order 61540
Rise Business Services, LLC
Job=AZ15 4/29/2019



Box Number= AZ15005



Claim Begin-End: AMC445886-AMC445886

3 Transfers



AZ15005-4 AMC450400-AMC453366

**NO
DOCUMENTS
FOUND**

NO DOCUMENTS FOUND
NO DOCUMENTS FOUND

NOTICE!!

These documents have been scanned!

Do not place un-scanned documents beneath this notice!

Do not remove this notice from this file!

GPO Jacket No. 560-102
Print Order 61540
Rise Business Services, LLC
Job=AZ15 4/29/2019



Box Number= AZ15005



Claim Begin-End: AMC445886-AMC445886

4 Annual Filings



AZ15005-4 AMC450400-AMC453366

UNITED STATES
DEPARTMENT OF THE INTERIOR
BUREAU OF LAND MANAGEMENT
MAINTENANCE FEE WAIVER CERTIFICATION

109
JMK

AMC 439837
441238

FORM APPROVED
OMB NO. 1004-0114
Expires: January 31, 2020

SEE INSTRUCTIONS ON PAGE 2

2019 445886

1. This small miner waiver is filed for the assessment year beginning on September 1, ~~2017~~ and ending on September 1, ~~2018~~
2. The undersigned and all related parties owned ten or fewer mining claims, mill, or tunnel sites located and maintained on Federal lands in the United States of America on September 1, ~~2017~~
3. The undersigned have performed the assessment work required by law for each mining claim listed prior to filing this waiver and understand that by filing this form the undersigned must file an affidavit of assessment work with the Bureau of Land Management (BLM) by the December 30th following the filing of this waiver.
4. The undersigned understand that if the assessment work obligation has not yet come due under 30 U.S.C. 28 (for those claims in their first assessment year only), a notice of intent to hold reciting this condition must be recorded by the December 30th following the filing of this waiver.
5. The undersigned understand that mill and tunnel sites may also be listed on this waiver and be waived from payment of the maintenance fee, and that a notice of intent to hold for these sites is required to be filed with the BLM by the December 30th following the filing of this waiver.
6. The undersigned understand and acknowledge that pursuant to 43 U.S.C. 1212 and 18 U.S.C. 1001, the filing or recording of a false, fictitious, or fraudulent document with the BLM may result in a fine of up to \$250,000, a prison term not to exceed five years, or both.
7. The mining claims, mill or tunnel sites for which this waiver from payment of the maintenance fees is requested are:

CLAIM OR SITE NAME	BLM RECORDATION SERIAL NUMBER
1. NATURE'S GIFT	AMC 439837
2. DISCOVERY	AMC 441238
3. LONG SHOT	AMC 445886
4.	
5.	
6.	
7.	
8.	
9.	
10.	

RECEIVED
BLM AZ STATE OFFICE
2018 JUL 20 P 1:34
PHOENIX, ARIZONA

The owner(s) (claimants) of the above mining claims and sites are:

WAYNE HORTON
(Owner's Name - Please Print)
1931 DEMERSE AVE
(Owner's Mailing Address)

Wayne Horton
(Owner's Signature)
PRESCOTT AZ 86301
(City) (State) (Zip Code)

DONNA HORTON
(Owner's Name - Please Print)
1931 DEMERSE AVE
(Owner's Mailing Address)

Donna Horton
(Owner's Signature)
PRESCOTT AZ 86301
(City) (State) (Zip Code)

(Owner's Name - Please Print)
(Owner's Mailing Address)

(Owner's Signature)
(City) (State) (Zip Code)

(Owner's Name - Please Print)
(Owner's Mailing Address)

(Owner's Signature)
(City) (State) (Zip Code)

ENTERED
SEP 05 2018
BY: [Signature]

NW

UNITED STATES
DEPARTMENT OF THE INTERIOR
BUREAU OF LAND MANAGEMENT

FORM APPROVED 439837
OMB NO.: 1004-0114
Expires: January 31, 2020 441238

AFFIDAVIT OF ANNUAL ASSESSMENT WORK

445886

WHEN RECORDED, MAIL DOCUMENT TO:

NAME: WAYNE HORTON

ADDRESS: 1931 DEMERSE AVE

CITY, STATE, ZIP: PRESCOTT, AZ 86301

FOR COUNTY RECORDER'S USE

No. of Claims 3

x \$10/claim

Total due BLM \$ 30.00

TO ALL WHOM IT MAY CONCERN:

1. The undersigned certifies that at least \$100 per claim was expended for development, labor and improvements, or equivalent value added, as the annual assessment work for the assessment year ending September 1, 2018 for the following contiguous unpatented mining claim(s), located in the County of YAVAPAI, in the State of ARIZONA.

BLM Serial No.	Name of Claim	Tp	Rg	Sec	Mer	County Recordation Book and Page No.	Co. Recording Date
439837	NATURE'S GIFT	14N	03W	19			9-19-16
441238	DISCOVERY	14N	03W	19			1-13-17
445886	LONG SHOT	14N	03W 04W	01 19			9-27-17

2018 JUL 20 P 1:33
 PHOENIX, ARIZONA
 RECEIVED
 BLM AZ STATE OFFICE

#4216943

(Continued on page 2)

ENTERED
JUL 25 2018
BY: RAM

2. Type of labor and improvements (specify what was done and give the total value for that labor and improvement to show at least \$100 for each claim). If a geological, geochemical, or geophysical survey was performed, as per 30 U.S.C. 28-1, reference the title of the report of survey, give cost and date of the survey and report, and indicate it was filed with the County Recorder:

Description of Work Performed	Value of Work Performed	Date Work Was Performed
METAL GATE POSTS INSTALLED - 439837 -	\$ 260. ⁰⁰	11-14-17
6 HRS. ALSO AT 445886	\$ 274. ⁰⁰	4-20-18
TRASH REMOVAL AND SIGN REPLACEMENT	\$ 185. ⁰⁰	9-01-17-18
INSTALLED OFF-ROAD DETERRRET BERM AT	\$ 210. ⁰⁰	10-12-17
AMC 441238	TOTAL → \$ 929. ⁰⁰	

3. Name and mailing address of each person who performed the labor and improvements:

Name (please print)

WAYNE HORTON

Current Mailing Address (please print)

1931 DEMERSE AVE PRESCOTT, AZ 86301

4. Name and mailing address of each person who holds and claims the subject mining claim(s) for the valuable minerals contained therein. Be sure to indicate if there is a change of address:

Name (please print)

WAYNE HORTON

Current Mailing Address (please print)

1931 DEMERSE AVE PRESCOTT, AZ 86301

DONNA HORTON

1931 DEMERSE AVE PRESCOTT, AZ 86301

5. The undersigned testifies that on the date of 1-05, 2018, all monuments required by law were erected upon the subject claim(s), and all notices required by law were posted on the subject claim(s) or copies thereof were in place, and at said date, each corner monument bore or contained

markings sufficient to appropriately designate the corner of the claim to which it pertains and the name of the claim(s).

I hereby certify under penalty of perjury under the laws of the State of ARIZONA that the foregoing statements are true and correct:

Wayne Horton Wayne Horton
Date: 7-17-18
(Signature of person responsible for above statement)

Title 18 U.S.C. 1001 and 43 U.S.C. 1212 make it a crime for any person knowingly and willfully to make to any department or agency of the United States any false, fictitious or fraudulent statements or representations as to any matter within its jurisdiction.

Notary Block

SUBSCRIBED AND SWORN TO before me, this 17th day of July 20 18

By: [Signature]
(Signature of Affiant)

Title: Notary Public

My Commission Expires: 5/19/2022

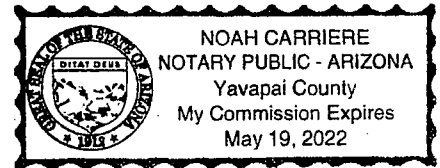

INSTRUCTIONS

- 1. This is an optional form that may be used to satisfy the requirements for the Bureau of Land Management (BLM) under the provisions of 43 U.S.C. §1744 and 30 U.S.C. §28-28d and the regulations thereunder (43 CFR part 3835). Since local and State laws may vary, you should contact your local and State agencies where the claims are located to ensure all applicable laws and requirements are satisfied.
- 2. The claimant(s) must fill in the date in paragraph 1 for the applicable assessment year and the county and state where the claims are located.
- 3. All claim names, BLM serial numbers, legal descriptions, and original county recording information must be listed for the claims pertaining to this assessment notice.
- 4. The claimant(s) must complete paragraph 2 listing all labor or improvements which was performed on or did benefit the subject mining claims. The value and date of the labor or improvements must also be listed. The total amount of labor or improvements can be listed, but the total expenditure must equal at least \$100 for each claim.
- 5. The names and current mailing addresses of the person(s) performing the labor shall be listed in paragraph 3.
- 6. The name and current mailing address of each owner (claimant) of the claims shall be listed in paragraph 4. The mailing address shall be the owner's address and not the address of an agent or anyone representing the claimant. Be sure to note if there has been a change of address.
- 7. Paragraph 5 shall be completed to show the date it was verified that all monuments required by law were properly erected, all notices were posted, and that corners were appropriately designated for all claims listed.
- 8. An exact legible reproduction or duplicate (other than microfilm or other electronic media) of this affidavit or another type of affidavit of assessment work that you file or will file in the county where each claim is located, must be filed with the BLM on or before December 30 of the calendar year in which the assessment year ends. For mill or tunnel sites, a separate notice of intent to hold must be filed with the BLM on or before December 30. Requirements for filing a notice of intent to hold can be found at 43 CFR 3835.33.
- 9. A processing fee of \$10 for each claim listed must be remitted to the BLM along with this or any other affidavit of assessment work.

RECEIVED
STATE OFFICE
JUL 17 2018 1:33
TUCSON, ARIZONA

NOTICES

THE PRIVACY ACT and 43 CFR 2.223(d) require that you be furnished with the following information in connection with the information requested by this form.

AUTHORITY: 30 U.S.C. §28-28d and 43 CFR part 3835 permit collection of the information requested by this form.

PRINCIPAL PURPOSE: The BLM will use the information you provide to document compliance with 43 U.S.C. 1744 and that assessment work has been completed in accordance with 30 U.S.C. § 28-28d and 43 CFR part 3835 in lieu of paying the maintenance fee for the mining claims listed on this form.

ROUTINE USES: The BLM will only disclose this information in accordance with the provisions at 43 CFR 2.231(b) and (c).

EFFECT OF NOT PROVIDING INFORMATION: Disclosure of the requested information is required by 30 U.S.C. § 28-28d and 43 CFR part 3835 for claimants qualified to perform assessment work in lieu of paying the maintenance fee. Failure to submit all the requested information or to complete this form will delay the BLM's processing of the form and may preclude the BLM's acceptance of the assessment work information, which may result in forfeiture of the mining claim(s) by the claimant.

THE PAPERWORK REDUCTION ACT requires us to inform you that:

Use of this form is optional. You must perform assessment if a waiver to pay the maintenance fee has been requested. This form is provided to help you attest that annual assessment work has been completed in lieu of paying the maintenance fee for your claim(s). Submission of the requested information is necessary to obtain or retain a benefit.

You do not have to respond to this or any other Federal agency-sponsored information collection unless it displays a valid OMB control number.

BURDEN HOURS STATEMENT: The estimated public reporting burden for this form is 30 minutes per response, including the time for reviewing instructions, gathering and maintaining data, and completing and reviewing the form. You may submit comments regarding the burden estimate or any other aspect of this form to: U.S. Department of the Interior, Bureau of Land Management (1004-0114), Bureau Information Collection Clearance Officer (WO-630), 1849 C Street, N.W., Room 2134LM, Washington, D.C. 20240.

WAYNE HORTON
1931 DEMERSE AVE
PRESCOTT, AZ 86301

CERTIFIED MAIL

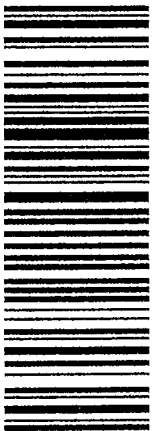

7018 1130 0001 6222 7715



RECEIVED 1000
BLM AZ STATE OFFICE



85004

U.S. POSTAGE
PAID
PRESCOTT, AZ
86301
JUL 18 8
AMOUNT

\$3.45

R2304M114107-34



2018 JUL 20 8:33
U.S. DEPT OF THE INTERIOR
PHOENIX, ARIZONA
BUREAU OF LAND MANAGEMENT
ARIZONA STATE OFFICE
1 NORTH CENTRAL AVE., STE. 800
PHOENIX, ARIZONA 85004

United States Department of the Interior
Bureau of Land Management
 DIV OF LANDS, MINRLS & ENERGY
 ONE N CENTRAL AVE
 PHOENIX, AZ 85004 -4427
 Phone: 602-417-9200

Receipt

No: 4216943

Transaction #: 4332075	
Date of Transaction: 07/23/2018	
CUSTOMER:	
WAYNE HORTON 1931 DEMERSE AVE PRESCOTT, AZ 86301-1009 US	

LINE #	QTY	DESCRIPTION	REMARKS	UNIT PRICE	TOTAL
1	1.00	LOCATABLE MINERALS / MINING CLAIMS- NOT NEW-UNADJUD, ONE AUTH NO. ONLY / MINING CLAIM MONEY RECEIVED CASES: AMC439837/\$30.00	POL 2018/3 WAV	- n/a -	30.00
TOTAL:					\$30.00

PAYMENT INFORMATION			
1	AMOUNT:	30.00	POSTMARKED: N/A
	TYPE:	CHECK	RECEIVED: 07/23/2018
	CHECK NO:	0877210914	
	NAME:	HORTON, WAYNE 1931 DEMERSE AVE PRESCOTT AZ 86301-1009 US	

REMARKS

This receipt was generated by the automated BLM Collections and Billing System and is a paper representation of a portion of the official electronic record contained therein.

NOTICE!!

These documents have been scanned!

Do not place un-scanned documents beneath this notice!

Do not remove this notice from this file!

GPO Jacket No. 560-102
Print Order 61540
Rise Business Services, LLC
Job=AZ15 4/29/2019



Box Number= AZ15005



Claim Begin-End: AMC445886-AMC445886

5 Miscellaneous



AZ15005-4 AMC450400-AMC453366

**NO
DOCUMENTS
FOUND**

NO DOCUMENTS FOUND
NO DOCUMENTS FOUND

NOTICE!!

These documents have been scanned!

Do not place un-scanned documents beneath this notice!

Do not remove this notice from this file!

GPO Jacket No. 560-102
Print Order 61540
Rise Business Services, LLC
Job=AZ15 4/29/2019



Box Number= AZ15005



Claim Begin-End: AMC445886-AMC445886

6 Location Notices-Amendments and Supporting Documents



AZ15005-4 AMC450400-AMC453366

MINING CLAIM STATUS REPORT

Data Entered: 10/2/17 Rmm

MTP Checked By: 10/2/17 Rmm

GEO Checked By: 10/2/17 Rmm

LEAD SERIAL NUMBER: AMC 4458 86 thru AMC _____

NUMBER OF CLAIMS & TYPE:

1 LODE
 _____ PLACER
 _____ ASSOCIATION PLACER
 _____ MILL SITE
 _____ TUNNEL SITE

CHARGES:

Processing Fee @ \$20 = \$ 20
 Location Fee @ \$37 = \$ 37
 Maintenance Fee @ \$155 = \$ 155
 Add'l Maint Fee for Assoc Placer = \$ _____
SUBTOTAL \$ _____
 Other Fees \$ _____
 Other Fees \$ _____
TOTAL \$ 212

TOTAL ACREAGE: _____ Per Claim
(Placer Only)

NUMBER OF LOCATORS: _____

DOCUMENTS RECEIVED VIA: Over-the-Counter [] Mail **TIMELY FILED:** Yes [] No [] -?

LEGAL DESCRIPTION: T 14N R 3W SEC 19
 T 14N R 4W SEC _____
 T _____ R _____ SEC _____
 T _____ R _____ SEC _____
 T _____ R _____ SEC _____

BLM [] FOREST SERVICE [] _____ SUBJ TO PL 359: Yes [] No []
WILDERNESS AREA [] _____

SPLIT ESTATE: N/A [] SX [] PX [] OTHER [] _____
SRHA [] Was proper Notice filed if located on SHRA Land? Yes [] No []

RECONVEYED MINERALS ON BLM LAND REQUIRE OPENING ORDER FROM 1944 TO 1993:
Open to Entry On _____ N/A []

COMMENTS/STATUS: VOID [] PARTIALLY VOID [] PVT MINERALS [] WITHDRAWN LANDS []
OTHER [] _____

loc notice not dated - YMC
no locator or agent indicated - YMC

[] Claimant acknowledges that portions of the following claim(s) site(s) may be void or voidable.

Printed Name of Claimant _____ Signature of Claimant _____

*****FINAL ADJUDICATION*****

DATE 5/29/18 INITIALS BDS

AMC 445886

RETURN TO

WAYNE HORTON
1931 DEMERSE AVE
PRESCOTT, AZ 86301

2017-0046435 NML
09/11/2017 10:46:39 AM Page: 1 of 3
Leslie M. Hoffman
OFFICIAL RECORDS OF YAVAPAI COUNTY \$10.00
WAYNE HORTON



LOCATION NOTICE FOR LODE MINING CLAIM

Amendment BLM Serial # _____

NOTICE IS HEREBY GIVEN that the LONG SHOT
_____ lode mining claim has been located

by WAYNE HORTON whose current mailing
address is 1931 DEMERSE AVE
PRESCOTT, AZ 86301

BLM
Date
Stamp

RECEIVED
BLM AZ STATE OFFICE
2017 SEP 25 P 3:18 PM
PHOENIX, ARIZONA
YAVAPAI

The general course of this claim is _____ and it is situated in YAVAPAI
County, Arizona. This claim is 1500 feet in length and 600 feet in width.

20.66 Total Claim Acreage. This claim runs from the location monument on which this location notice
is posted on the centerline of the claim approximately 600 feet in a E direction to the E
end line and 1500 feet in a N direction to the N end line. This claim is marked by six
monuments, one at each corner and one at the center of each end line of the claim.

The location monument on which this notice is posted is situated within Section 501 Township T14N
R04W, Range R03W, Gila Salt River Base and Meridian, Arizona and this claim encompasses portions
of the following quarter section(s), section(s), Township(s) and Range(s) _____

Gila Salt River Base and Meridian, Arizona.

The locality of this claim with reference to some natural object or permanent monument and additional information
(if any) concerning its locality are as follows: SEE ATTACHED MAP

The above information is shown on the attached map.
DATED AND POSTED on the ground this _____ day of _____, 20____.

LOCATOR(s) AGENT

Print Name(s) WAYNE HORTON

Signature(s) Wayne Horton

Form MCF100
Revised July 2014

This form is available from the Arizona Geological Survey and may be reproduced.

AMC445886

MINING CLAIM MAP

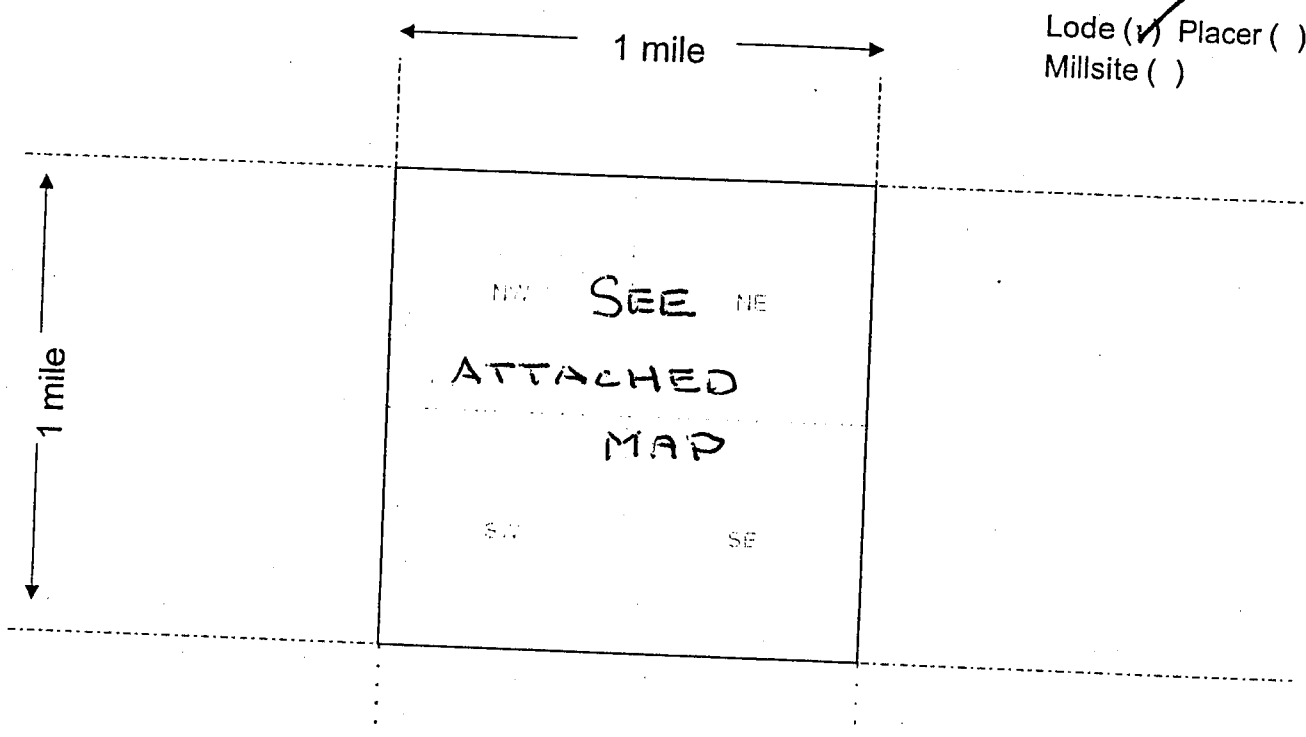

Scale: 1" = 2000 feet



1. The above map depicts the LONG SHOT mining claim, which is located in Section (s) 501 519, Township T14N, Range R04W, Gila and Salt River Base and Meridian, YAVAPAI County, Arizona. Total claim acreage is 20.66
2. The type of corner and location monuments used are as follows: WHITE PVC TUBING WITH DATE & MARKER LETTERS A, B, C, D, E, F
3. The bearings and distances in degrees and feet between claim corners and to a public land survey monument are as depicted on the map. YES
4. If the claim is a placer or millsite claim with exterior limits conforming to legal subdivisions of the public survey, provide a legal description of the claim N/A

RECEIVED
 PHOENIX, ARIZONA
 2013 SEP 25 03:13
 BLM/ARIZONA OFFICE

AMC445886

AMC44588b

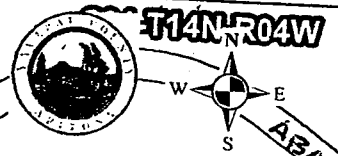

T14N-R04W

ABANDONED RAILROAD BED

Legend

- Asr Parcel Lines
- Asr Parcel Polygons

- SM - SURVEY Monument
- SM - To (A) NNW - 1720' @ 358°
- SM - To (B) NNW - 225' @ 350°
- SM - To (C) NE - 300' @ 50°
- SM - To (D) NE - 600' @ 69°
- SM - To (E) NNE - 1785 @ 20°
- SM - To (F) NNE - 1760 @ 90°
- SM - To (G) (Main Shaft) - NNE 1610' @ 1

"Long Shot Mine Claim"

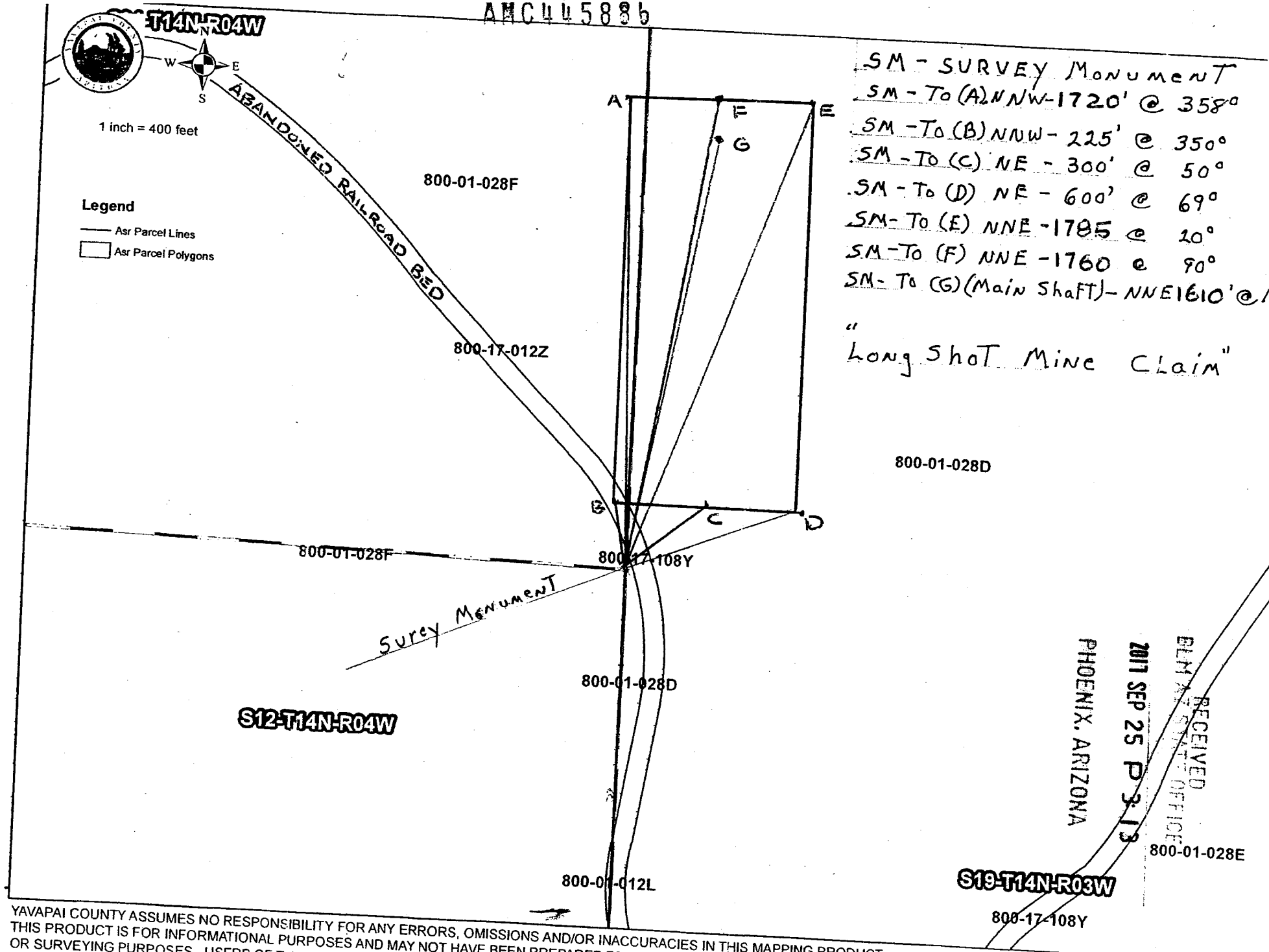

800-01-028D

RECEIVED
 ELM STATE OFFICE
 2017 SEP 25 P 3:13
 PHOENIX, ARIZONA

S19-T14N-R03W

YAVAPAI COUNTY ASSUMES NO RESPONSIBILITY FOR ANY ERRORS, OMISSIONS AND/OR INACCURACIES IN THIS MAPPING PRODUCT. THIS PRODUCT IS FOR INFORMATIONAL PURPOSES AND MAY NOT HAVE BEEN PREPARED FOR OR BE SUITABLE FOR LEGAL, ENGINEERING OR SURVEYING PURPOSES. USERS OF THIS INFORMATION SHOULD REVIEW OR CONSULT THE PRIMARY DATA AND INFORMATION SOURCES

TOWNSHIP 14 NORTH RANGE 03 WEST OF THE GILA & SALT RIVER MERIDIAN, ARIZONA

SECS	SUBDIVISION																Acres	Kind of Entry or Purpose	Serial Number or Order Number	Action Date	Remarks		
	NE 1/4				NW 1/4				SW 1/4				SE 1/4									Lots	Other Description
	NE	NW	SW	SE	NE	NW	SW	SE	NE	NW	SW	SE	NE	NW	SW	SE							
For orders affecting disposal or use of unidentified lands withdrawn for classification, minerals, water, and/or other public purposes, and Indian treaties, refer to Index to Miscellaneous Documents																							
8																	ALL;						
9																	ALL;						
10																	ALL;						
11																	ALL;						
12																	ALL;						
13																	ALL;						
14																	ALL;						
15																	ALL;						
16																	ALL;						
17																	ALL;						
18																	ALL;						
19																	ALL;						
20																	ALL;						
21																	ALL;						
22																	ALL;						
23																	ALL;						
24																	ALL;						
25																	ALL;						
26																	ALL;						
27																	ALL;						
28																	ALL;						
29																	ALL;						
30																	ALL;						
31	X	X	X	X	X			X	X			X	X	X	X	X	1-5, 8						
32																	ALL;						
33																	ALL;						
34																	ALL;						
35																	ALL;						
36																	ALL; 14N 4W;	SO ADJUSTMENT BDY PRESCOTT NATIONAL FOREST	7/3/1936	CONFORMS TO SURVEY.			

TOWNSHIP 14 NORTH RANGE 03 WEST OF THE GILA & SALT RIVER MERIDIAN, ARIZONA

SECS	SUBDIVISION																Acres	Kind of Entry or Purpose	Serial Number or Order Number	Action Date	Remarks			
	NE 1/4				NW 1/4				SW 1/4				SE 1/4									Lots	Other Description	
	NE	NW	SW	SE	NE	NW	SW	SE	NE	NW	SW	SE	NE	NW	SW	SE								
For orders affecting disposal or use of unidentified lands withdrawn for classification, minerals, water, and/or other public purposes, and Indian treaties, refer to Index to Miscellaneous Documents																								
13																	1		41.47	PLO WDL FS WILLOW ADMIN SITE ADDITION	1556	11/19/1957	WITHDRAWN FROM ALL FORMS OF APPROPRIATION UNDER THE PUBLIC LAND LAWS, INCLUDING THE MINING LAWS, BUT NOT THE MINERAL LEASING LAWS; (AR-04756); LD TP: 10N 1W;	
36																	1, 2	SEWNNE, NESWNE;	105.28	PLO WDL FS THUMB BUTTE RECREATION AREA	1556	11/19/1957	WITHDRAWN FROM ALL FORMS OF APPROPRIATION UNDER THE PUBLIC LAND LAWS, INCLUDING THE MINING LAWS, BUT NOT THE MINERAL LEASING LAWS; (AR-04756); LD TP: 10N 1W;	
24																		M&B; SUBDIV UNDEF;		R/W TRANSMISSION LINE	AR-036117	1/29/1958	TO TERM 1/28/2008; CASE CLOSED 9/18/2008;	
33																		M&B; SUBDIV UNDEF;		R/W TRANSMISSION LINE	AR-036119	7/17/1958	TO TERM 7/16/2008; CASE CLOSED 9/18/2008;	
1																		ALL;						
2																		ALL;						
3																		ALL;						
4																		ALL;						
5																		ALL;						
6																		ALL;						
7																		ALL;						
8																		ALL;						
9																		ALL;						
10																		ALL;						
11																		ALL;						
12																		ALL;						
13																		ALL;						
16																		ALL;						
17																		ALL;						
18																		ALL;						
19																		ALL;						
20																		ALL;						
21																		ALL;						
28																		ALL;						
29																		ALL;						
30																		ALL;						
31	X	X	X	X	X	X	X	X	X	X	X	X	X	X	X	X	5, 8							

TOWNSHIP 14 NORTH RANGE 03 WEST OF THE GILA & SALT RIVER MERIDIAN, ARIZONA

SECS	SUBDIVISION																Acres	Kind of Entry or Purpose	Serial Number or Order Number	Action Date	Remarks		
	NE 1/4				NW 1/4				SW 1/4				SE 1/4									Lots	Other Description
	NE	NW	SW	SE	NE	NW	SW	SE	NE	NW	SW	SE	NE	NW	SW	SE							
For orders affecting disposal or use of unidentified lands withdrawn for classification, minerals, water, and/or other public purposes, and Indian treaties, refer to Index to Miscellaneous Documents																							
32																		ALL;	DETERMINATION AREA PL 167	AR-024968	4/21/1960	OTHER TPS: 14N 4W, 14N 5W, 14N 6W, 14 1/2N 5W, 15N 3W, 15N 4W, 15N 5W, 15N 6W, 15N 7W, 15 1/2N 4W, 16N 4W, 16N 5W, 16N 7W, 17N 4W, 17N 5W, 17N 6W, 17N 7W, 18N 4W, 18N 5W, 18N 6W, 18N 7W, 19N 5W, 19N 6W, 19N 7W, 20N 5W, 20N 6W, 20N 7W; DET COMP 1/30/1962;	
2																	PART 7	7.18	IL BASE	346	6/3/1966	12N 4W;	
2																	PART 5, 6, 8	21.70	IL BASE	373	6/13/1967	12N 4W;	
27																	4, 6						
33																	1						
34																	2, 3, 8	79.22	PATENT / FX	02-69-0036	11/15/1968	5N 30E;	
27																	PART 7 LYING SOUTH OF A LINE CONNECTING CORNER NO 3 OF PATSY LODE WITH CORNER NO 4 OF SYNNSIDE LODE, MS 2424	9.61	APLN / FX	A-5435	7/22/1970	PATENT 02-72-0003, 7/28/1971;	
27																	11	10.77	PATENT / FX	02-72-0003	7/28/1971	(A-5435);	
33																	3, 4	11N 10E;	APLN / FX	A-7068	6/14/1972	AMENDED 9/1/1972; PATENT 02-73-0066, 6/15/1973;	
26																	4						
27															X		8-10						
34																	1, 4						
35																	2, 3		APLN / FX	A-7226	8/1/1972	13N 3W;	
27																	3		APLN / FX AMENDED	A-7068	9/1/1972		
34															X		5, 6		APLN / FX	A-7328	10/18/1972	PATENT 02-73-0067, 6/15/1973;	
7	X	X	X	X	X	X	X	X	X														
8										X	X	X	X	X	X	X							
9																			SWSWSW;				
11															X	X							
12										X	X	X	X	X	X	X							
14	X	X	X	X	X	X	X	X	X														
15	X	X	X	X	X	X	X	X	X														
16	X	X	X	X	X	X	X	X	X										R/W TRANSMISSION LINE	A-7537	4/4/1973	TO TERM 4/3/2023; FS; OTHER TPS: 14N 5W, 14N 6W, 15N 4W, 15N 5W;	

TOWNSHIP 14 NORTH RANGE 04 WEST OF THE GILA & SALT RIVER MERIDIAN, ARIZONA

SECS	SUBDIVISION																Acres	Kind of Entry or Purpose	Serial Number or Order Number	Action Date	Remarks		
	NE 1/4				NW 1/4				SW 1/4				SE 1/4									Lots	Other Description
	NE	NW	SW	SE	NE	NW	SW	SE	NE	NW	SW	SE	NE	NW	SW	SE							
For orders affecting disposal or use of unidentified lands withdrawn for classification, minerals, water, and/or other public purposes, and Indian treaties, refer to Index to Miscellaneous Documents																							
20											X							40.00					
29					X													40.00	SS MINERS' HOSPITALS	6	12/11/1931	7N 3E;	
22											X							40.00	PATENT / SRHE	1064030	5/12/1933		
32		X												X		X		120.00	L BASE	126	11/30/1934	6S 20E;	
32	X			X														80.00	L BASE	127	12/14/1934	10S 17E;	
2			X					X	X				X	X	X			2.9, 11-16					
14	X	X		X				X	X				X	X	X			1-8					
23																			ALL;				
24									X	X	X	X		X	X			1-6					
25	X	X		X	X	X	X	X	X	X	X	X		X	X								
26																			ALL;				
35					X			X	X	X	X							2-8, 11-14	14N 3W;		7/3/1936	CONFORMS TO SURVEY; SO PART REV 3/2/1939; SO PART REV 8/19/1941; SO REV 2/10/1942;	
1																			ALL;				
2			X										X		X			1, 10					
11	X		X										X		X								
12																			ALL;				
13																			ALL;				
14	X		X										X		X								
24													X		X			7					
25	X		X										X		X								
36													X					1, 4, 5,	MS 2950, MS 3802;		7/3/1936	CONFORMS TO SURVEY; 14N 3W;	
30			X										X	X	X			160.00					
31	X	X	X	X									X	X	X	X		320.00	L	161	4/19/1938	15N 7W;	
30													X					3, 4		119.51			
31				X				X	X				X					1-4	316.96	L	164	5/25/1938	13S 18E;
3					X				X									80.00	PATENT / SRHE	1106448	1/12/1940		
30					X	X												2	119.98	L	209	10/26/1940	19N 10W;
29											X							40.00	PATENT / SX	1110867	4/3/1941	22N 12W;	

TOWNSHIP 14 NORTH RANGE 04 WEST OF THE GILA & SALT RIVER MERIDIAN, ARIZONA

SECS	SUBDIVISION																Acres	Kind of Entry or Purpose	Serial Number or Order Number	Action Date	Remarks		
	NE 1/4				NW 1/4				SW 1/4				SE 1/4									Lots	Other Description
	NE	NW	SW	SE	NE	NW	SW	SE	NE	NW	SW	SE	NE	NW	SW	SE							
For orders affecting disposal or use of unidentified lands withdrawn for classification, minerals, water, and/or other public purposes, and Indian treaties, refer to Index to Miscellaneous Documents																							
36																		PART MS 2950, MS 3802,	12.29	IL BASE	258	7/10/1959	9S 21W;
36																		PART MS 2950, MS 3802,	20.66	IL BASE	266	1/20/1960	1S 19E;
1																		ALL;					
2	X			X									X			X							
11	X			X									X			X							
12																		ALL;					
13																		ALL;					
-14	X			X									X			X				DETERMINATION AREA PL 167	AR-024968	4/21/1960	DET COMP 1/30/1962;
14																	1-3		R/W TELEPHONE AND TELEGRAPH LINE	AR-033350	9/28/1965	EFF 9/9/1965, TO TERM 9/8/2015;	
23	X	X	X	X	X				X	X			X	X	X	X	X	1, 4, 5, 8		640.00			
26	X	X	X	X	X				X	X			X	X			1, 4, 5		480.00	IL	430	6/6/1968	OTHER TPS: 5N 30E, 8N 5E, 8N 6E, 21N 1E, 21N 5E, 21N 9E, 22N 1E, 22N 4E, 6N 15W, 6S 11W, 7S 11W, 7S 12W;
14		X	X		X				X	X			X	X	X		1, 3-8		613.58	IL	438	7/15/1968	OTHER TPS: 7N 7E, 8N 5E, 11N 6E, 16N 8E, 10N 4W, 11N 7W, 20N 12W, 2S 11E, 16S 18E, 17S 24E, 17S 29E, 19S 14E, 19S 15E, 20S 31E, 21S 15E, 21S 18E, 22S 15E, 24S 11E;
23																	2, 3, 6		140.46	IL	451	1/8/1969	12N 5W;
14																	2		42.46				
35								X									2-8, 11-14		473.92	IL	455	1/8/1969	14N 1W;
24									X	X	X	X					4, 5		205.64	IL	472	6/16/1969	OTHER TPS: 16N 12E, 16N 13E, 17N 4E, 17N 5E, 17N 6E, 18N 1E, 18N 5E, 19N 2E, 3N 14W, 4N 14W, 4N 15W, 19N 12W, 22S 15E;
1																		ALL;					
2																X							
11	X																14N 3W;			R/W ROAD	A-9506	12/11/1975	PERPETUAL; FS;
3			X	X			X				X		X	X	X	X	1						
10	X	X	X	X	X				X	X			X	X	X	X							
11	X	X		X				X	X				X	X	X		1-8						
15																		ALL;					
22	X	X	X	X				X					X	X	X	X							
25					X	X	X	X	X	X	X	X											
26													X		X	X	2, 3, 6-8		3256.91	LEASE / OG	A-14956	3/25/1981	EFF 4/1/1981; REL 3/27/1984; OG SIM FEB 1985; CASE CLOSED 5/1/1985;
1					X	X	X	X	X	X	X	X					1-8						

DEPARTMENT OF INTERIOR
BUREAU OF LAND MANAGEMENT

Input Parameters for Geographic Report with Land

System Id = CR

Admin State = AZ

Geo State =

Casetype Begins With

Case Disp Txt = AUTHORIZED, CANCELLED, EXPIRED, PENDING, REJECTED, VOID, WITHDRAWN

Mer Twp Rng =

Section =

Mtrs = 14 0140N 0030W 019, 14 0140N 0030W 999, 14 0140N 0040W 001, 14 0140N 0040W 999

Commodity =

Commodity Txt =

Pending Org =

Pend Org Decode =

Total Rows Returned: 1

RUN TIME: 10:02 AM

UNITED STATES DEPARTMENT OF INTERIOR
BUREAU OF LAND MANAGEMENT
GEOGRAPHIC REPORT WITH LAND
Sorted by Serial Number

RUN DATE: 10/02/2017
Page 1 of 1

Serial Number: AZA 009506
Total Case Acres: 129.460

<u>Casetype</u>	<u>Case Disp</u>	14	0140N	0040W	<u>Sect</u>	<u>Sur Typ</u>	<u>Sur Num</u>	<u>Suff</u>	<u>Subdivision</u>	<u>Act Pend</u>
289101	AUTHORIZED				001	ALIQ			ALL;	

TOWNSHIP 14 NORTH RANGE 3 WEST OF THE GILA AND SALT RIVER MERIDIAN, ARIZONA

STATUS OF PUBLIC DOMAIN
LAND AND MINERAL TITLES

YAVAPAI COUNTY

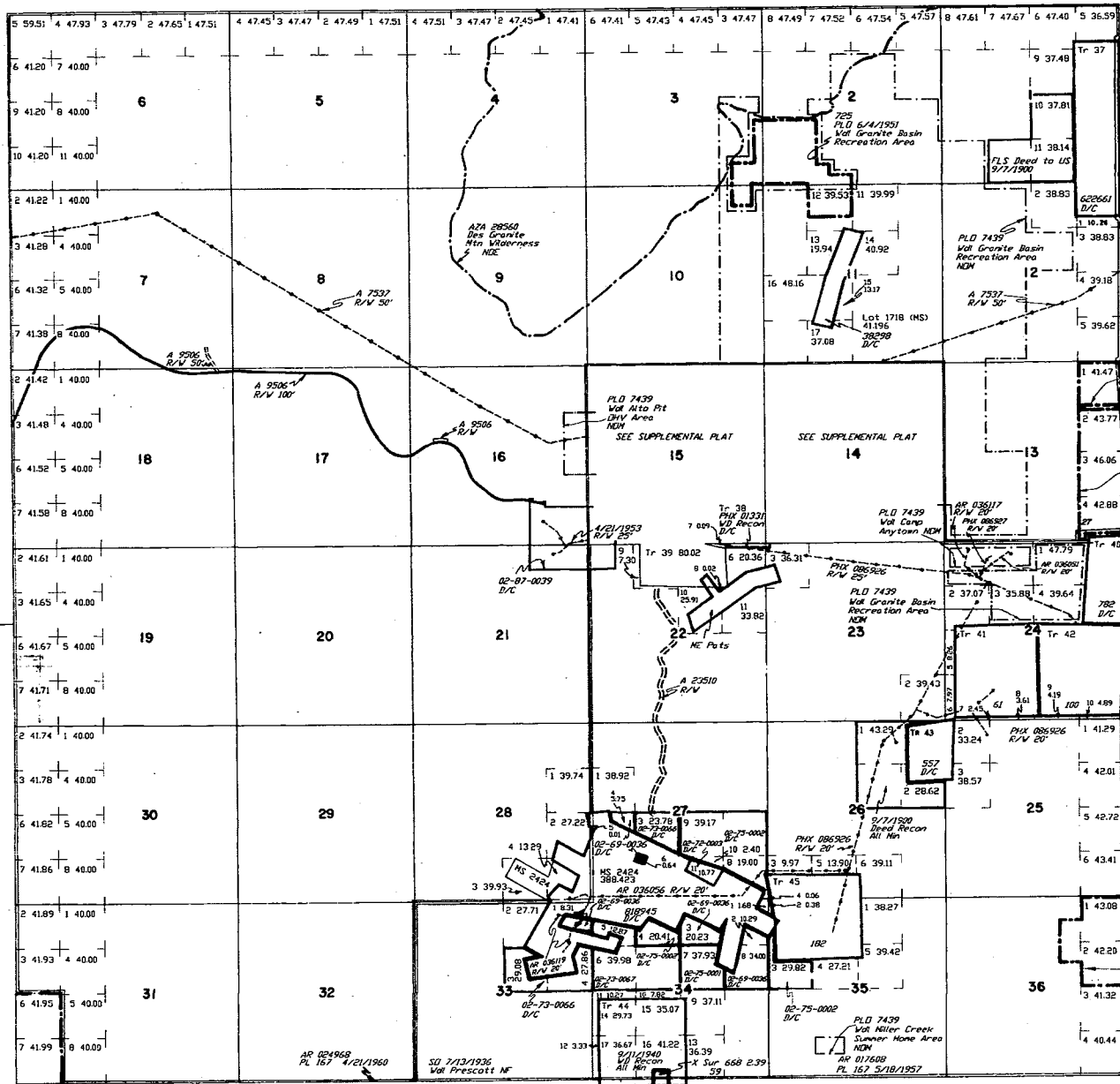

INDEX TO SEGREGATED TRACTS

RE-RESURVEY	T	R	SEC	SUBDIVISION
37	14N	3W	1	SE1/4 NE1/4 E1/2 SE1/4
			12	NE1/4 NE1/4
38	14N	3W	15	SE1/4 SE1/4
39	14N	3W	22	NE1/4 NE1/4 SE1/4 NE1/4
40	14N	3W	24	E1/2 NE1/4
41	14N	3W	24	SW1/4
42	14N	3W	24	SE1/4
43	14N	3W	26	NE1/4 NE1/4
44	14N	3W	34	SW1/4
45	14N	3W	26	S1/2 SW1/4
			35	NE1/4 SW1/4

FOR ORDERS EFFECTING DISPOSAL OR USE OF
UNIDENTIFIED LANDS WITHDRAWN FOR CLASSIFICATION,
MINERALS, WATER AND/OR OTHER PUBLIC PURPOSES,
REFER TO INDEX OF MISCELLANEOUS DOCUMENTS.

DIST NO 2

MS 271 NE

272 SW

273 SE

Pending Resurvey Sec 26 & 35 under Group No. 656,
dated 10/2/1944

SD 10/26/1908

Vol. Water Adm. S.

NEE

Lot. 34*32' N
Long. 112*31' W

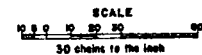

WARNING STATEMENT
This plat is the Bureau's Record of Title and should be used only as a graphic display of the recording survey data. Records hereon do not reflect title changes which may have been effected by lateral movements of rivers or other bodies of water. Refer to the cadastral surveys for official survey information.

CURRENT TO	BY
8/25/1998	JE
3/29/2000	JB
4/19/2000	JB

T. 14. N.
R. 3. W.

WAYNE HORTON
1931 DEMERSE AVE
PRESCOTT, AZ 86301

PHOENIX AZ 852

22 SEP 2017 PM 51

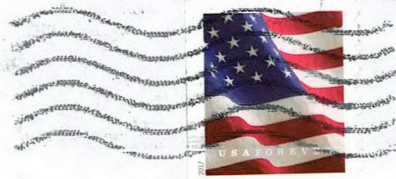

RECEIVED
BLM AZ STATE OFFICE

2017 SEP 25 P 3:13

PHOENIX, ARIZONA

U. S. DEPARTMENT OF THE INTERIOR
BUREAU OF LAND MANAGEMENT
DIV OF LANDS, MINERALS & ENERGY
ONE N. CENTRAL AVE.
PHOENIX, AZ 85004-4427

850044427 0041

